

**DETOUR PLAN**  
**OCTOBER 26, 2020 TO NOVEMBER 9, 2020**

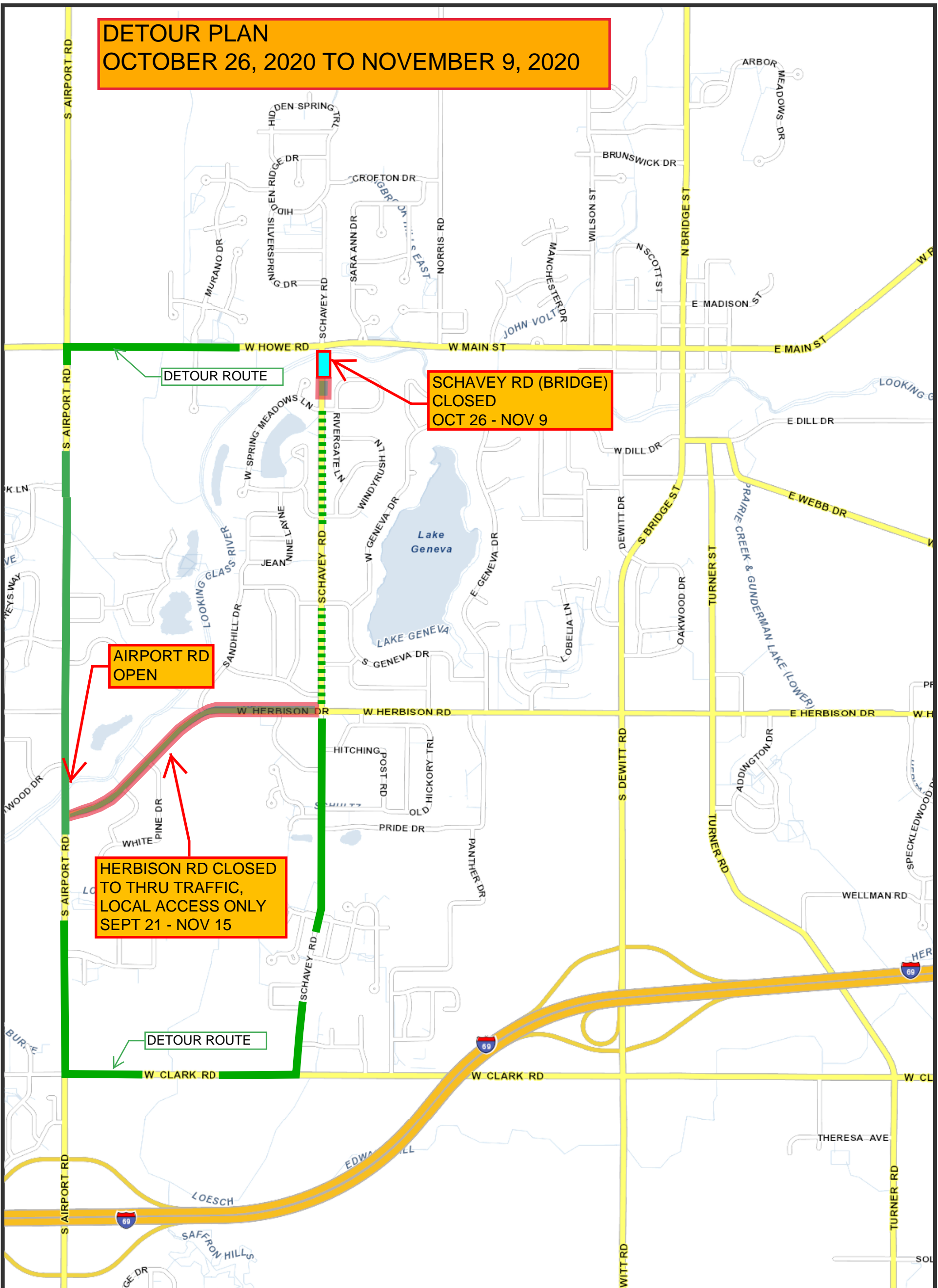

**AIRPORT RD OPEN**

**SCHAVEY RD (BRIDGE) CLOSED OCT 26 - NOV 9**

**HERBISON RD CLOSED TO THRU TRAFFIC, LOCAL ACCESS ONLY SEPT 21 - NOV 15**

DETOUR ROUTE

DETOUR ROUTE



**LEGEND**

- BRIDGE REPAIR - ROAD CLOSED, NO THRU TRAFFIC
- ROAD PAVING - LOCAL TRAFFIC ONLY, INTERMITTENT CLOSURES
- THROUGH TRAFFIC DETOUR ROUTE
- LOCAL TRAFFIC ONLY

